

FRONT ELEVATION
BLOCK-4

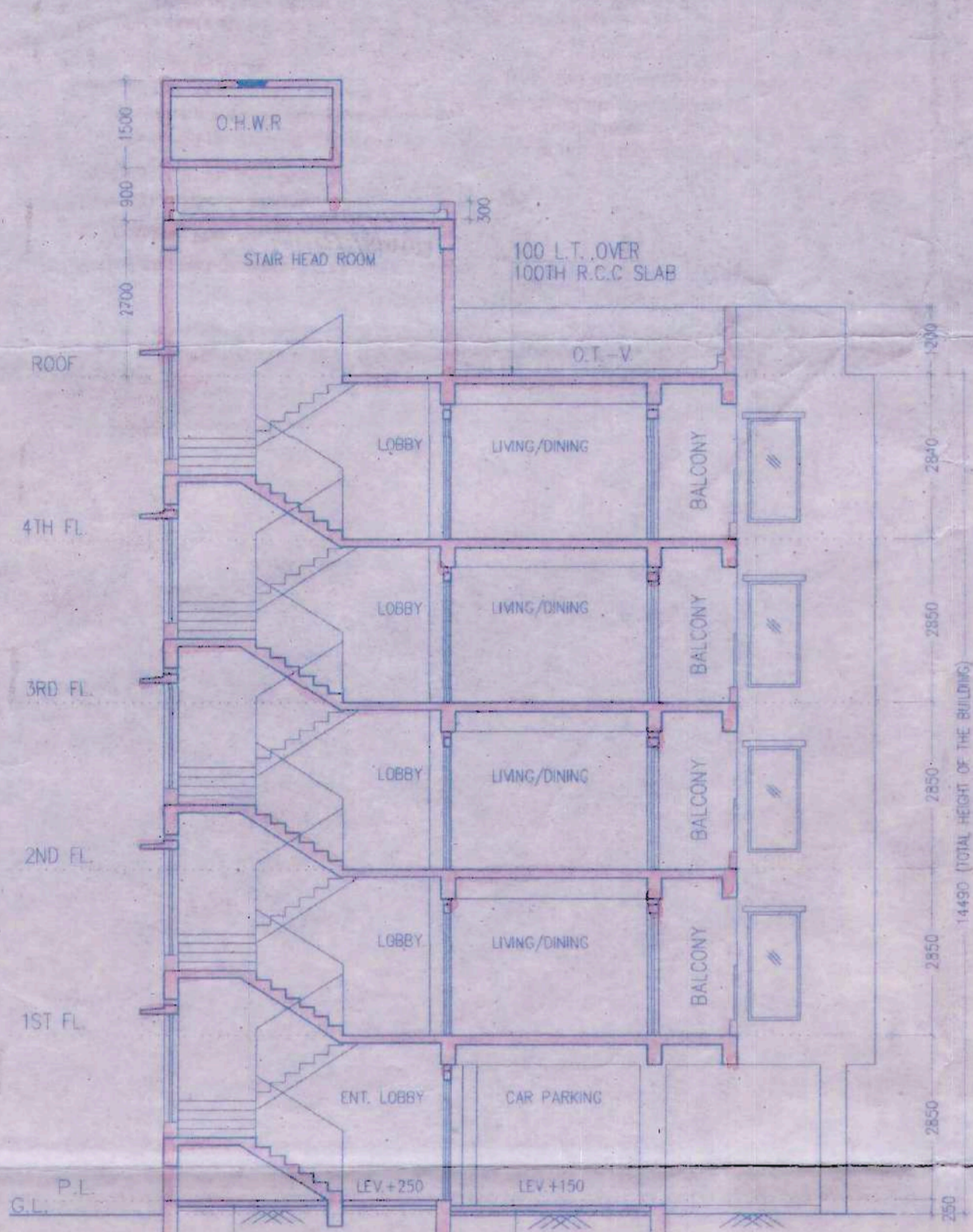

SECTION E-E
BLOCK-4

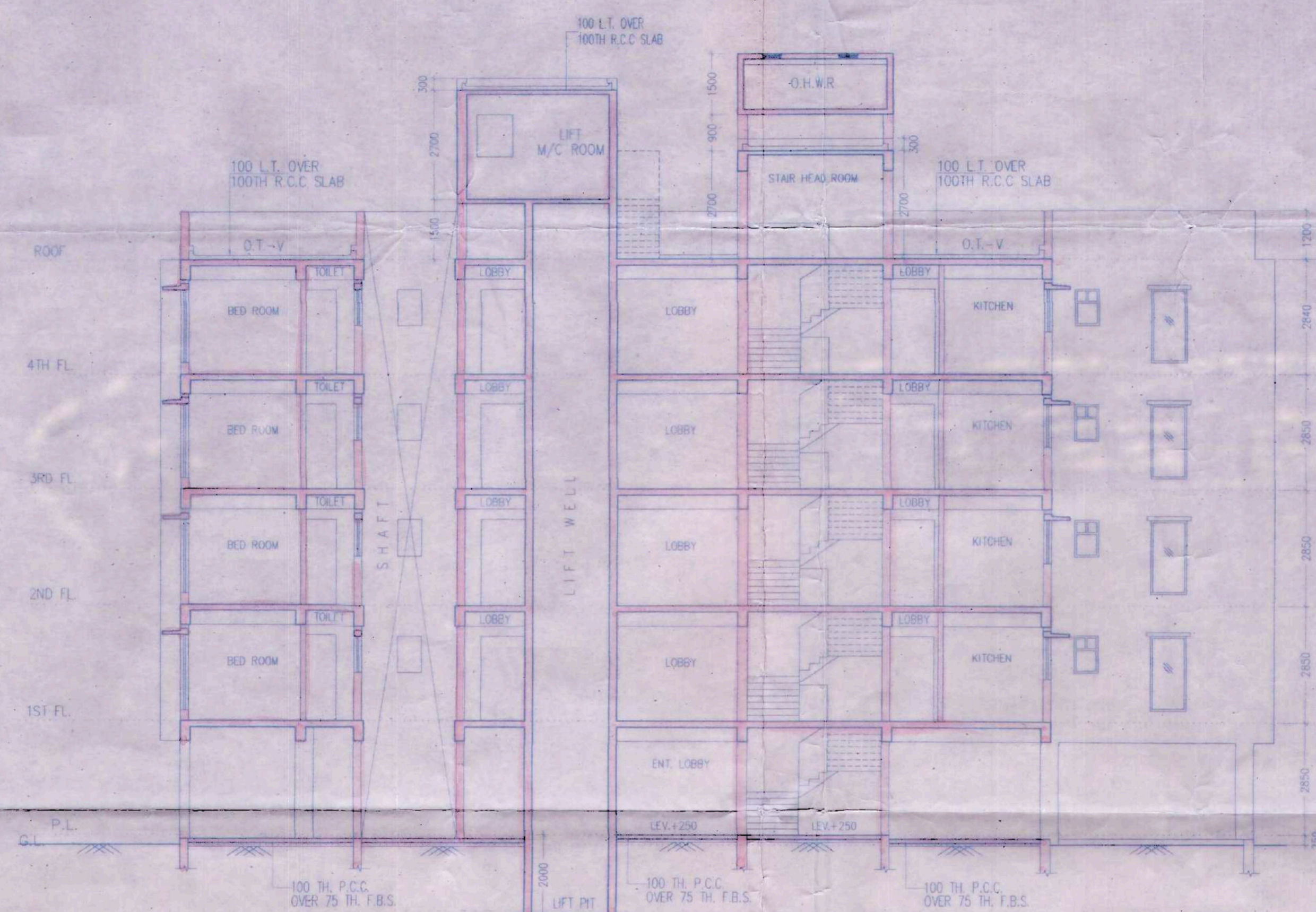

SECTION F-F
BLOCK-4

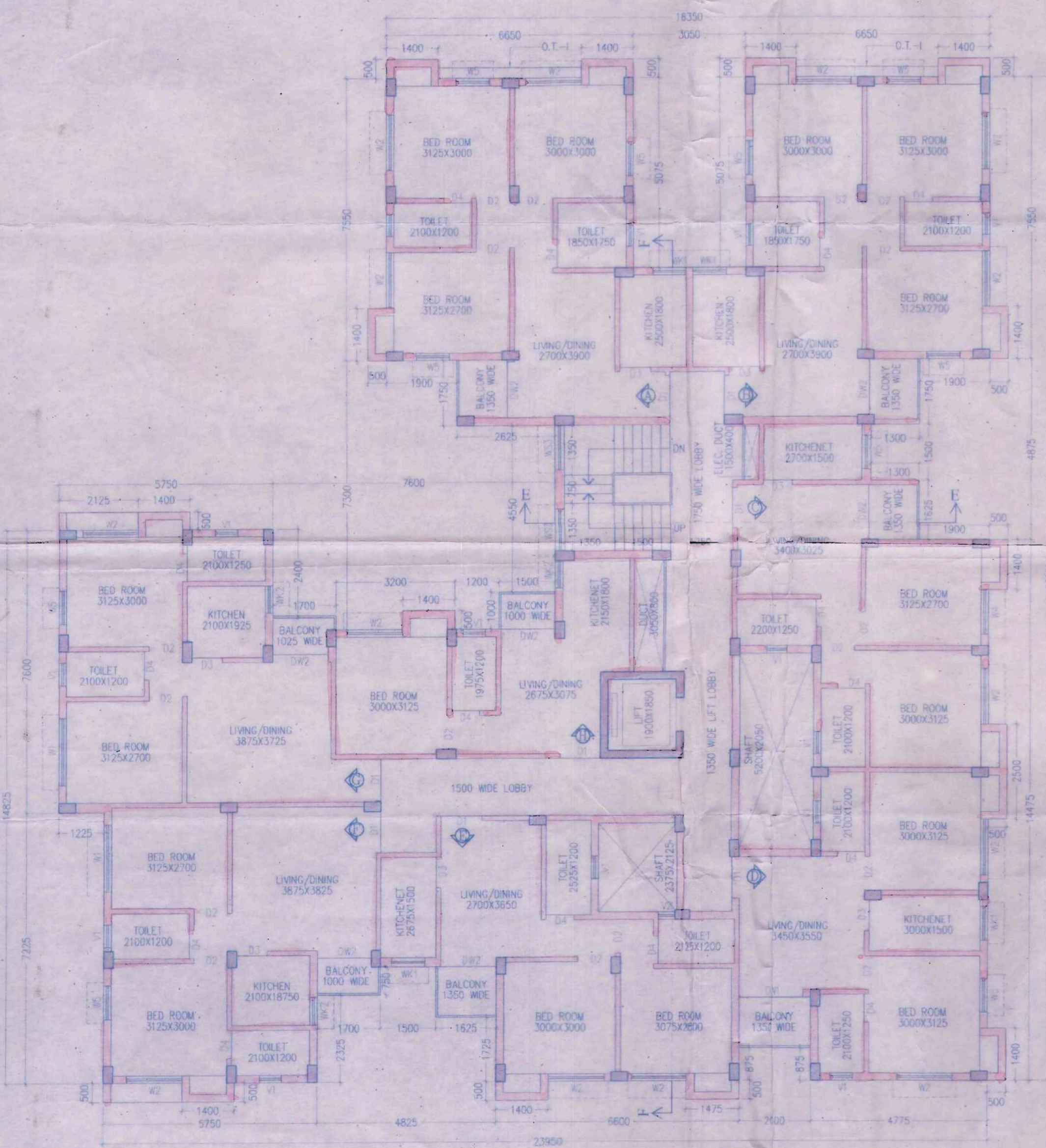

TYPICAL FLOOR PLAN
(1ST TO 4TH FLOOR)
BLOCK-4

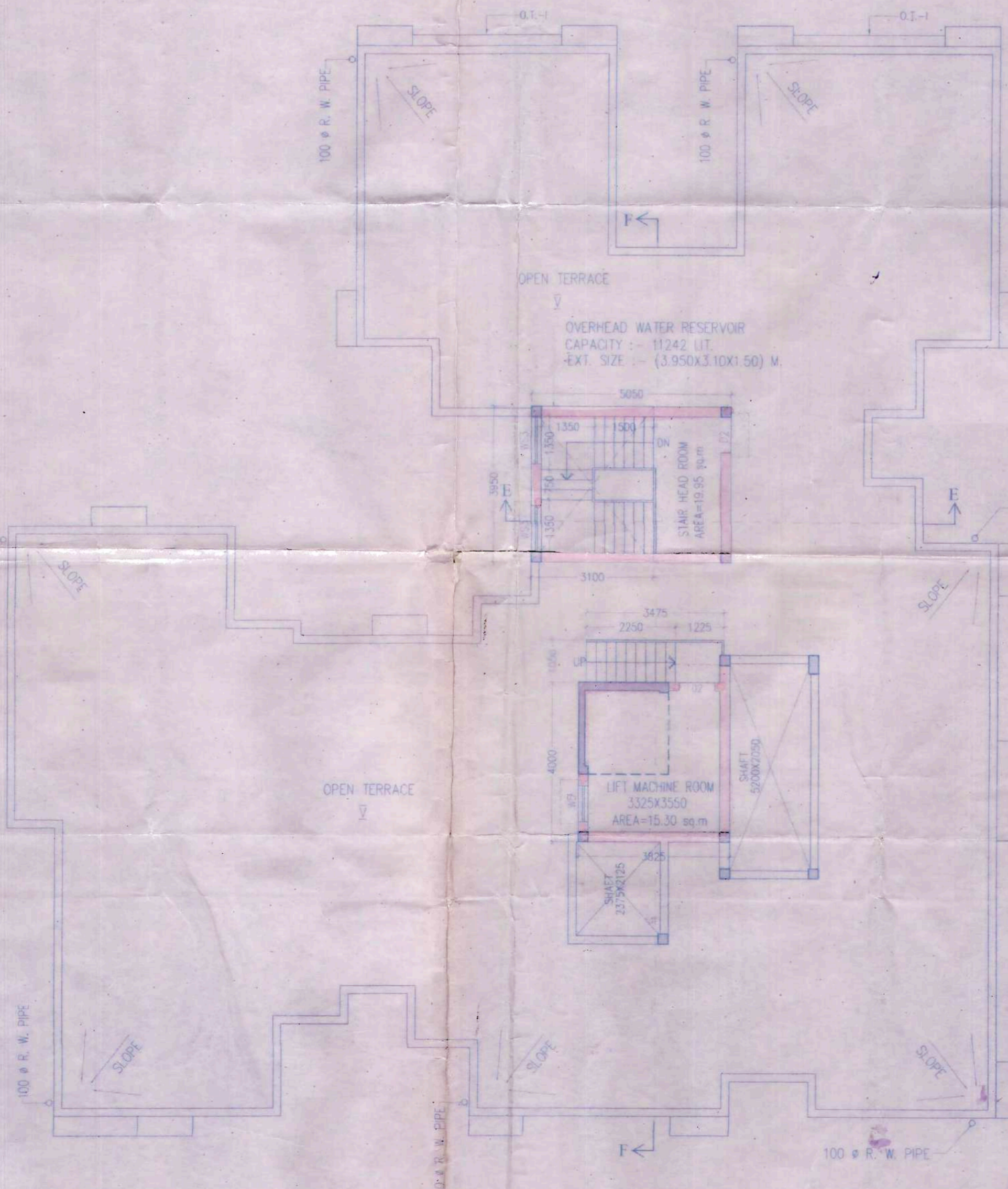

ROOF PLAN
BLOCK-4

SCHEDULE OF DOORS & WINDOWS							
TYPE	SL	LINTEL	SIZE	TYPE	SL	LINTEL	SIZE
D15	-	2100	1500X2100	W1	275	2100	1800X1825
D1	-	2100	1100X2100	W2	275	2100	1500X1825
D2	-	2100	900X2100	W3	275	2100	1350X1825
D3	-	2100	825X2100	W4	275	2100	1200X1825
D4	-	2100	750X2100	W5	275	2100	900X1825
DW1	-	2100	1800X2100	WK1	1050	2100	900X1050
DW2	-	2100	1500X2100	WK2	1050	2100	750X1050
				W51	900	2100	1800X1200
				W52	900	2100	1500X1200
				W53	900	2100	1200X1200
				W	1200	2100	600X900
				W2	1200	2100	450X900

GENERAL NOTES

1. ALL DIMENSIONS ARE IN MM.
2. ALL EXTERNAL WALLS 250TH. & 200TH. & INTERNAL WALLS 125 & 75 THK. UNLESS OTHERWISE MENTIONED.
3. ALL MASONRY WORKS ARE BOUNDED BY CEMENT MORTAR (1:6) & (1:4).
4. EXTERNAL PLASTER IS 25TH. & INTERNAL PLASTER IS 12MM. TH WITH 1:4 MORTAR.
5. ALL CONC. GRADE IS M200 (1:1.5:3).

Malinath Trading Private Limited
 Janaj Kumar Sharda
 Director
 (SANJAY KUMAR SHARDA)
 MALINATH TRADING PRIVATE LIMITED
 B/3, 2ND FLOOR, CENTRAL PLAZA,
 41, B.B. GANGULY STREET, KOLKATA-700012

SIGNATURE OF OWNER

CERTIFICATE OF STRUCTURAL ENGINEER

CERTIFIED THAT, THE STRUCTURAL DESIGN & DRAWINGS OF BOTH FOUNDATION & SUPER STRUCTURE OF THE BUILDING HAS BEEN MADE BY ME CONSIDERING ALL POSSIBLE LOADS INCLUDING THE SEISMIC LOAD AS PER THE NATIONAL BUILDING CODE OF INDIA & CERTIFIED THAT IT IS SAFE & STABLE IN ALL RESPECTS.

SUBIR C. SANYAL
 E.S.E. NO. 007
 E.S.A. NO. 058
 UNDER REGISTRATION
 MUNICIPALITY

SIGNATURE OF STRUCTURAL ENGINEER.

CERTIFICATE OF ARCHITECT

THE E.B.S. HAS CERTIFIED ON THE PLAN ITSELF WITH FULL RESPONSIBILITY THAT THE BUILDING PLAN HAS BEEN DRAWN UP AS PER PROVISION OF WEST BENGAL MUNICIPAL BUILDING RULES 2007, AS AMENDED FROM TIME TO TIME AND THAT THE SITE CONDITION INCLUDING THE WIDTH OF THE ABUTTING ROAD CONFORM WITH THE PLAN AND IT IS A BUILDABLE SITE AND NOT A TANK OR A FILLED UP TANK.

Rajkumar Agarwal
 Architect
 Member of Council of
 Architecture CA/94/37940

SIGNATURE OF ARCHITECT

TITLE BLOCK-4 (PLOT-1)

TYPICAL FLOOR PLAN (1ST TO 4TH FLOOR), ROOF PLAN, FRONT ELEVATION, SECTION AT-EE & SECTION AT-FF.

PROJECT

PROPOSED G+IV (14.49 MT.) STORED RESIDENTIAL BUILDING AT MOUZA - SULTANPUR, UNDER MALLICKPUR GRAM PANCHAYET, J. L. NO - 16, KHATIAN NO. - 1420, L. R. DAG NOS. - 133, 198(P), 141(P), 742(P), POLICE STATION - BARUIPUR, DIST. - 24 PARGANAS (SOUTH).

DATE	JOB NO.	DEALT	CHECKED	SHEET NO.
03.06.2016	ARCH/594/2015	SOMA	ANIMESH	4 OF 4

SCALE 1:100 ARCHITECT

RAJ AGRAWAL & ASSOCIATES
 8B, ROYD STREET, KOLKATA - 16

FOR OFFICE USE ONLY

Approval No. - 117/Mar/16
 7/8/25
 29/11/22

FILE NO. 441/571/KMDA
 RENEWED UP TO 7/8/25
 DATE: 01/11/2020
 DEMAND NOTICE MEMO NO.

1. There should not be any court cases or any complaints from any corner in respect of the said property as per plan.
 2. South 24 Parganas Zilla Parishad will not be liable in any dispute arising therefrom.

District Engineer
 South 24 Pgs. Z.P.

FILE NO. 441/571/KMDA
 RENEWED UP TO 7/8/25
 DATE: 29/11/22
 DEMAND NOTICE MEMO NO.

Assistant Engineer
 South 24 Pgs. Z.P.

District Engineer
 South 24 Pgs. Z.P.